

Patient report

Bio-Rad DATE: 04/09/2019
D-10 TIME: 04:38 PM
S/N: #DJ4I016123 Software version: 4.20-2
Sample ID: 10151015
Injection date 04/09/2019 04:25 PM
Injection #: 32 Method: HbA1c
Rack #: --- Rack position: 6

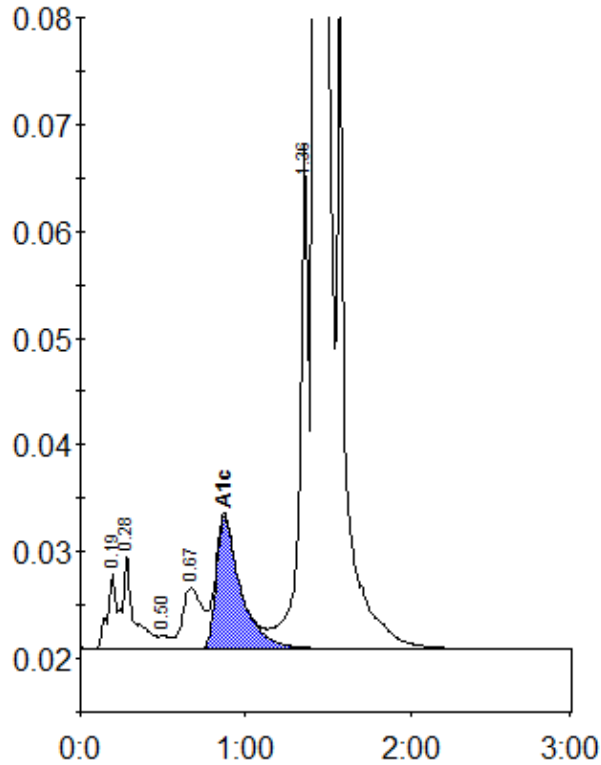

Peak table - ID: 10151015

Peak	R.time	Height	Area	Area %
A1a	0.19	7106	30748	0.8
A1b	0.28	8929	37749	1.0
F	0.50	1204	5144	0.1
LA1c/CHb-1	0.67	5695	48447	1.3
A1c	0.87	12414	126838	4.9
P3	1.36	47312	178126	4.9
A0	1.42	960632	3196819	88.2
Total Area:		3623871		

Concentration:	%
A1c	4.9